Hey Baby

[Composer]

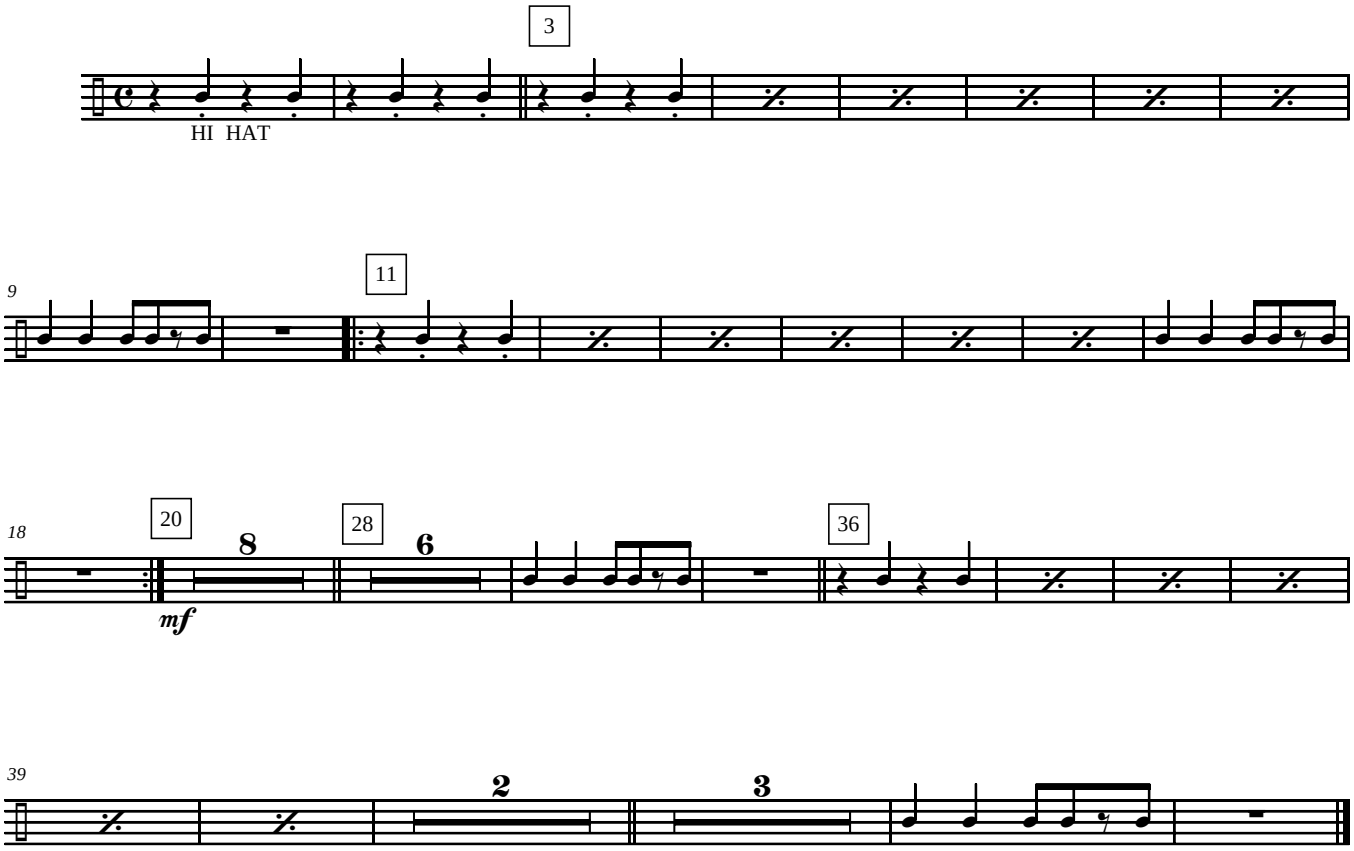

HOLD